

# BAS Reconciliation Report

Last Modified on 13/01/2026 9:11 am AEST



The instructions in this article relate to **BAS Reconciliation Report**. The icon may be located on your [StrataMax Desktop](#) or found using the [StrataMax Search](#).

The **BAS Reconciliation Report** will provide a report for a single building or across your portfolio, to assist with lodgement with the ATO via your accountant / tax agent or the ATO Portal using SBR and the appropriate credentials. The BAS (Business Activity Statement) reports GST, PAYG Instalment and Withholding Tax for a specific period.

## BAS Reconciliation Report | Security

To access the BAS Reconciliation Report, the user must have permission set to 'Allow' for **BAS Reconciliation Report** under the 'FinancialReports' category in [Security Setup](#).

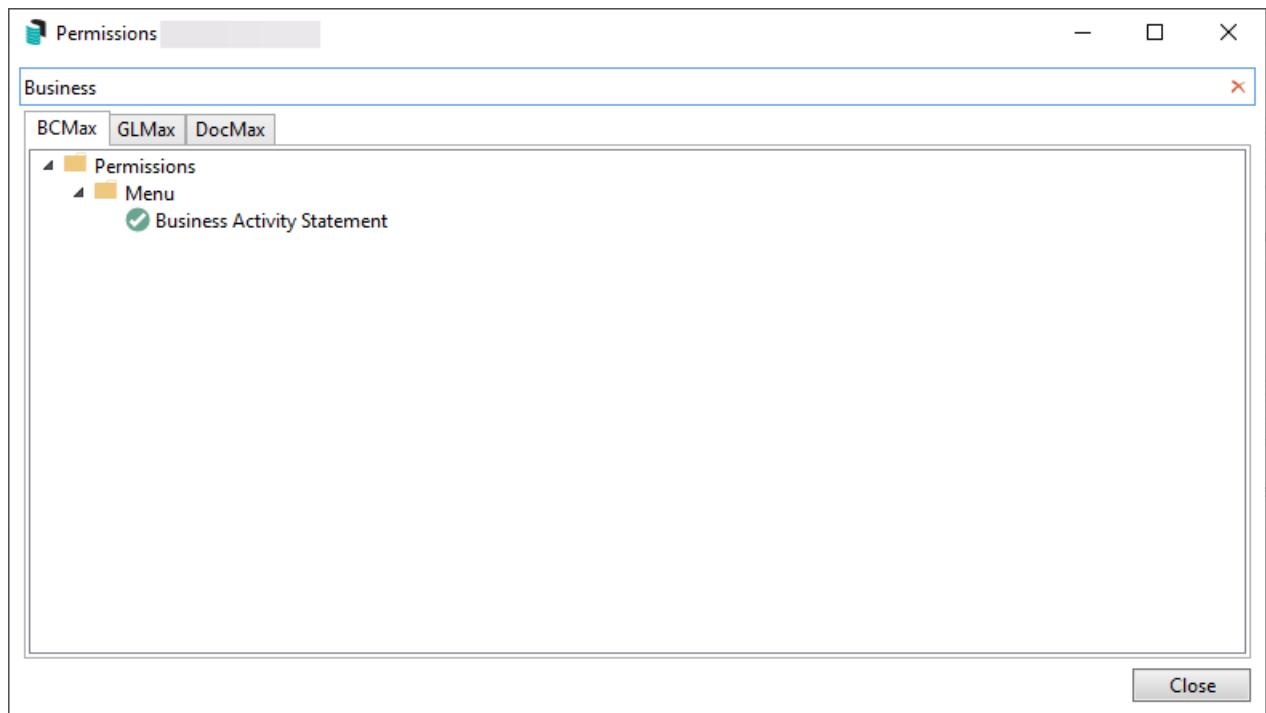

## BAS Reconciliation Report Template and

# Configuration

**BAS Reconciliation Report** will display the totals for the selected reporting period that the Building / Plan is registered for. This report can be used to assist with the lodgement of the BAS. It will also report each section of the BAS and detail the totals for each account code in each section to align with the totals.

There is one template available for BAS Reconciliation reporting plus a few configuration items to review. These reports can be applied using the **Report Distribution** method. If the *Filter Buildings* is set to All Active Buildings, all buildings will be included, and it can be useful to produce one report set to send to the appropriate person for BAS lodgement.

The **BAS Reconciliation Report** can be set with a **Report Set** or when using the **BAS Reconciliation Report** from Report Distribution for single reporting.

1. Search or select **BAS Reconciliation Report**.
2. The **BAS Reconciliation Report template** will be available from the Report Distribution window, and the internal user will be pre-tagged.
3. Select the cogwheel to set the template and configuration settings.
  - Set the Which BAS option for 'Ending Last Quarter' or 'Ending Last Month'.
  - Use the Filter Buildings to choose the selection for buildings.
    - Select the applicable Management Office if required.
4. Click *Close*.

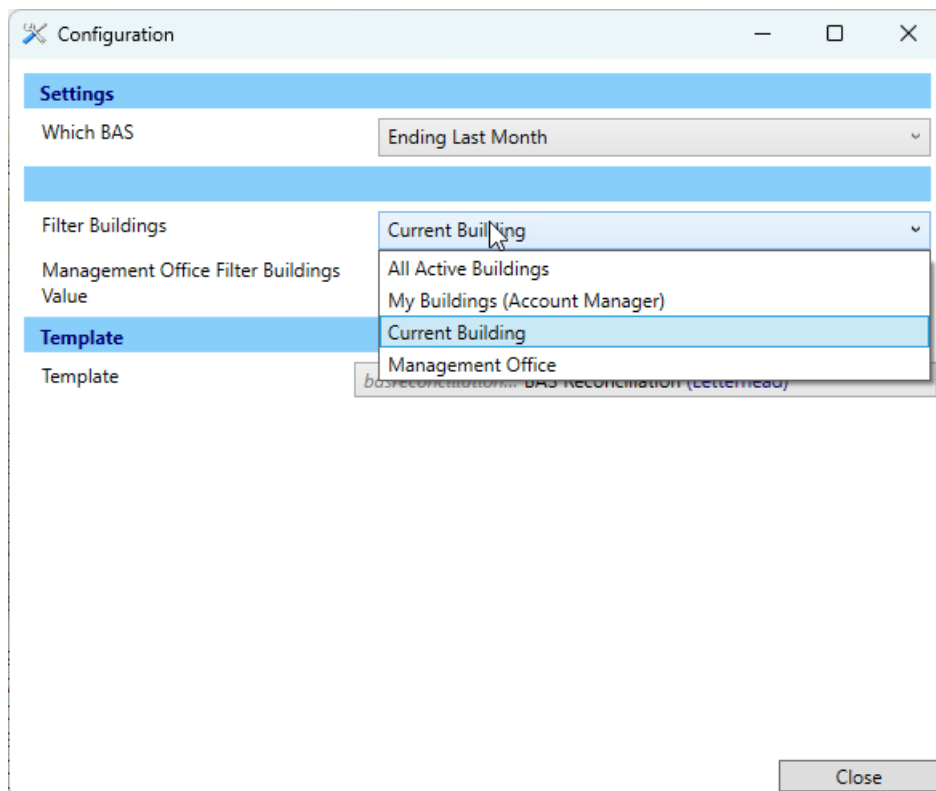

## Example: Business Activity Statement Report

**GST for 01/04/2024 to 30/06/2024**

|                         |         |                           |        |          |        |
|-------------------------|---------|---------------------------|--------|----------|--------|
| G1 Total Sales          | 153,788 | Tax Free Purchases        | 0      | Total    | 3.00   |
| G2 Export Sales         |         | G10 Capital Purchases     |        | Posted   | 185.86 |
| G3 Other GST Free Sales |         | G11 Non-capital Purchases |        | Variance | 182.86 |
| 1A GST on Sales         | 13,980  | 1B GST on Purchases       | 13,977 |          |        |

|                |                          |          |
|----------------|--------------------------|----------|
| W1 Gross Wages | W2 Tax Withheld - Wages  | Total    |
|                | W4 Tax Withheld - No ABN | Posted   |
|                |                          | Variance |

|                      |                    |          |
|----------------------|--------------------|----------|
| T1 Instalment Income | T2 Instalment Rate | Total    |
| T3 Varied Rate       | T4 Reason          | Posted   |
|                      |                    | Variance |

| <b>GST on Expenses</b> |                              | <b>Purchases</b> |        |
|------------------------|------------------------------|------------------|--------|
| 12110                  | ACCOUNTING - BAS PREPARATION | 220.00           | 20.00  |
| 12705                  | BANK CHARGES                 | 45.60            | 4.14   |
| 13105                  | CLEANING                     | 4,489.24         | 408.12 |
| 13250                  | DOORS & WINDOWS              | 1,768.80         | 160.80 |
| 13405                  | ELECTRICAL REPAIRS           | 220.00           | 20.00  |
| 13890                  | GARAGE DOORS                 | 308.00           | 28.00  |
| 13905                  | GARDEN & GROUNDS             | 1,040.60         | 94.60  |
| 15005                  | MANAGEMENT FEES              | 1,862.49         | 169.32 |